

GALLIARD - FIXED INCOME

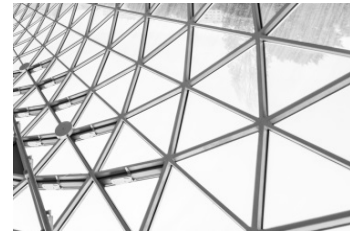
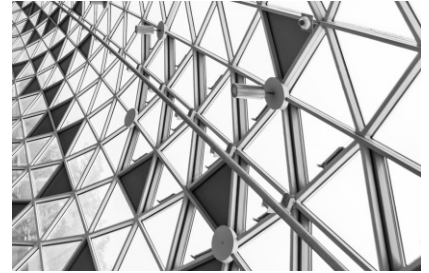

Galliard was founded with the premise that fixed income active management can be successfully implemented to provide **LONG-TERM**, consistent outperformance while generating income and providing **SAFETY OF PRINCIPAL**. Throughout our history, the foundation of our investment approach is based on a **CONSISTENT** and repeatable investment style that seeks to **DELIVER** competitive risk-adjusted returns based on the following investment beliefs.

GALLIARD'S INVESTMENT BELIEFS

- High quality spread sectors provide a stable source of income and are the building blocks for constructing an efficient portfolio
- Fundamental research is the key to identifying the sectors and issuers that offer the best value
- Strategic diversification, across sectors and issuers, reduces risk and enhances return

For more information, visit www.galliard.com

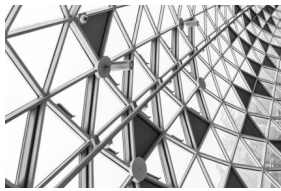

GALLIARD - FIXED INCOME

FOURTH QUARTER 2023



Why GALLIARD?

CONSISTENT OUTPERFORMANCE AND SUPERIOR RISK-ADJUSTED RETURNS

Exceeding primary benchmarks greater than 97% of rolling 5 year time periods¹

Delivering a strong information ratio over many market cycles

A FOCUSED, REPEATABLE MULTI-SECTOR INVESTMENT STYLE

Employing a diversified, high quality spread sector emphasis

Rigorous fundamental analysis coupled with relative value assessment

THE GALLIARD FIXED INCOME ADVANTAGE

A STABLE, EXPERIENCED TEAM OF INVESTMENT PROFESSIONALS

Team approach to managing client portfolios lead by a core group of seasoned investors

Dedicated Client Portfolio Management Team works closely with clients to provide tailored solutions

ABILITY TO LEVERAGE A “BEST OF BOTH WORLDS” SIZE ADVANTAGE

Large enough to have excellent dealer relationships
Small enough to benefit from niche investment opportunities

1: Representative composites: Short Core, Short/Intermediate, Intermediate Aggregate, and Broad Market Core as of December 31, 2023. These representative composites account for 54% of total firm assets.

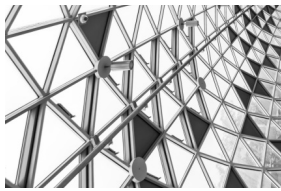

GALLIARD - FIXED INCOME

FOURTH QUARTER 2023



Galliard Capital Management has a history of delivering **CUSTOM** fixed income investment solutions designed to meet **CLIENT INVESTMENT OBJECTIVES**. We manage portfolios across the curve, incorporating clients' **SPECIFIC GUIDELINES AND LIQUIDITY NEEDS**.

STRATEGIES & ASSETS

Short Core \$24.9 B	Short Intermediate \$10.7 B	Intermediate \$23.9 B	Broad \$7.5 B
-------------------------------	---------------------------------------	---------------------------------	-------------------------

CAPABILITIES

Core Ultra-Short ABS	Core Target Duration	Core Government/Credit Enhanced Core Premium Government	Core Enhanced Core Custom Long Duration Premium
----------------------------	-------------------------	--	--

HOW TO ACCESS

Separate Account Commingled Funds ¹ -CITs -3(C)7	Separate Account	Separate Account Commingled Funds ¹ -CITs -3(C)7	Separate Account -3(C)7
--	------------------	--	----------------------------

All investments are subject to minimum requirements.
1: Commingled funds are only available in core strategies.

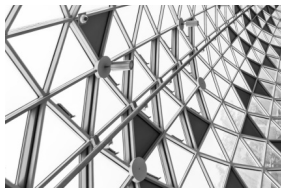

GALLIARD - FIXED INCOME

FOURTH QUARTER 2023



Our disciplined approach to managing fixed income portfolios has resulted in **CONSISTENT LONG-TERM OUTPERFORMANCE** of our benchmarks.

ANNUALIZED INVESTMENT PERFORMANCE - REPRESENTATIVE COMPOSITES AS OF 12/31/2023¹

						15 Yr eVestment Data ⁵	
	1 Yr	3 Yr	5 Yr	10 Yr	15 Yr	Information Ratio	IR Rank
Broad Market Core Composite (before fees)	6.15	(2.86)	1.73	2.45	3.62	1.28	4
Broad Market Core Composite (after fees)	5.89	(3.11)	1.45	2.16	3.32		
Bloomberg U.S. Aggregate Bond Index	5.53	(3.31)	1.10	1.81	2.68		
Value Added (before fees)²	0.62	0.45	0.62	0.64	0.94		
Intermediate Aggregate Composite (before fees)	5.81	(1.63)	1.65	2.07	3.09	1.00	9
Intermediate Aggregate Composite (after fees)	5.55	(1.88)	1.38	1.78	2.79		
Bloomberg U.S. Intermediate Aggregate Bond Index	5.18	(2.06)	1.14	1.62	2.46		
Value Added (before fees)²	0.63	0.43	0.51	0.45	0.62		
Short Intermediate Core Composite (before fees)	5.59	(0.30)	1.91	1.82	2.37	0.92	13
Short Intermediate Core Composite (after fees)	5.33	(0.55)	1.64	1.53	2.07		
Bloomberg U.S. 1-5 Year Government/Credit Bond Index ³	4.89	(0.62)	1.54	1.31	1.43		
Value Added (before fees)²	0.71	0.32	0.38	0.51	0.94		
Short Core Composite (before fees)	5.52	0.46	2.00	1.71	2.21	1.21	12
Short Core Composite (after fees)	5.26	0.20	1.72	1.42	1.92		
Bloomberg U.S. 1-3 Year Government/Credit Bond Index ⁴	4.61	0.09	1.51	1.17	1.19		
Value Added (before fees)²	0.91	0.36	0.49	0.55	1.02		

All endnotes are located on the final page. Past performance is not an indication of how the investment will perform in the future.

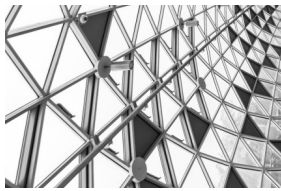

GALLIARD - FIXED INCOME

FOURTH QUARTER 2023



Our disciplined approach to managing fixed income portfolios has resulted in **CONSISTENT LONG-TERM OUTPERFORMANCE** of our benchmarks.

ANNUALIZED INVESTMENT PERFORMANCE - ADDITIONAL COMPOSITES AS OF 12/31/2023¹

	1 Yr	3 Yr	5 Yr	10 Yr	15 Yr	15 Yr eVestment Data ⁵	
						Information Ratio	IR Rank
Liability Driven Composite (before fees)	9.06	(4.25)	3.02	4.30	-	N/A	N/A
Liability Driven Composite (after fees)	8.79	(4.50)	2.74	4.00	-		
Custom Benchmark ²	8.18	(4.88)	2.37	3.43	-		
Value Added (before fees)³	0.88	0.63	0.65	0.87	-		
Broad Market Enhanced Core Composite (before fees)	6.81	(2.30)	2.20	2.72	4.11	1.26	6
Broad Market Enhanced Core Composite (after fees)	6.54	(2.55)	1.92	2.43	3.81		
Bloomberg U.S. Aggregate Bond Index	5.53	(3.31)	1.10	1.81	2.68		
Value Added (before fees)³	1.28	1.01	1.10	0.91	1.43		
Intermediate Government/Credit Composite (before fees)	6.09	(1.37)	1.97	2.17	3.17	0.96	24
Intermediate Government/Credit Composite (after fees)	5.82	(1.62)	1.70	1.88	2.87		
Bloomberg U.S. Intermediate Government/Credit Bond Index	5.24	(1.63)	1.59	1.72	2.46		
Value Added (before fees)³	0.84	0.26	0.38	0.45	0.71		
Ultra Short Composite (before fees)	5.20	1.59	2.05	1.56	1.52	1.08	N/A
Ultra Short Composite (after fees)	4.94	1.33	1.77	1.27	1.23		
ICE BofA 1 Year U.S. Treasury Index ⁴	4.74	1.18	1.30	0.96	0.68		
Value Added (before fees)³	0.46	0.41	0.75	0.59	0.84		

All endnotes are located on the final page. Past performance is not an indication of how the investment will perform in the future.

GALLIARD - FIXED INCOME

FOURTH QUARTER 2023

ENDNOTES FROM PAGE 4 **1:** Representative composites account for 54% of total firm assets. Returns designated as being “before fees” are before investment management fees and include all income, realized and unrealized gains and losses, and all transactional costs. Returns designated as “after fees” are the “before fees” returns less the maximum investment management fee of 0.25% which may be charged by Galliard for management of each client’s account. Prior to 4/1/21 the maximum fee which could be charged by Galliard was 0.30%. Historical composite returns shown as after maximum fees reflect this fee reduction on the respective date. Returns also include the effect of compounding these fees and will be rounded to the nearest basis point. A client’s return will be reduced by any fees and other expenses it may incur in the management of its account. Galliard’s advisory fees are disclosed in the firm’s Form ADV Part 2 which is available upon request. Benchmark returns do not include potential transaction costs or management fees. For comparison purposes each benchmark is fully invested and includes the reinvestment of income. While it is believed that the benchmarks used here represent an appropriate point of comparison for the composites referenced above, prospective investors should be aware that the volatility of the above referenced benchmarks may be substantially different from that of the composites; and holdings in the composites may differ significantly from the benchmarks if the investment guidelines and criteria are different than the composites. **2:** Value added before fees; may not add due to rounding. **3:** Linked Benchmark: Prior to 7/1/18 was the ICE BofA 1-5 Yr U.S. Treasury & Agency Index. **4:** Linked Benchmark: Prior to 7/1/18 was the Bloomberg U.S. 1-3 Yr Government Bond Index. **5:** All rankings are reflected before fees and reported on 1/26/2024. Short Core ranks shown versus the eVestment U.S. Short Duration Fixed Income Universe. Statistics reported versus the Bloomberg U.S. 1-3 Year Government/Credit Bond Index. Short Intermediate Core ranks shown versus the eVestment U.S. Short Duration Fixed Income Universe. Statistics reported versus the Bloomberg U.S. 1-5 Year Government/Credit Bond Index. Intermediate Aggregate ranks shown versus the eVestment U.S. Intermediate Duration Fixed Income Universe. Statistics reported versus the Bloomberg U.S. Intermediate Aggregate Bond Index. Intermediate Government/Credit ranks shown versus the eVestment U.S. Intermediate Duration Fixed Income Universe. Statistics reported versus the Bloomberg U.S. Intermediate Government/Credit Bond Index. Broad Market Core ranks shown versus the eVestment U.S. Core Fixed Income Universe. Statistics reported versus the Bloomberg U.S. Aggregate Bond Index.

ENDNOTES FROM PAGE 5 **1:** Returns designated as being “before fees” are before investment management fees and include all income, realized and unrealized gains and losses, and all transactional costs. Returns designated as “after fees” are the “before fees” returns less the maximum investment management fee of 0.25% which may be charged by Galliard for management of each client’s account. Prior to 4/1/21 the maximum fee which could be charged by Galliard was 0.30%. Historical composite returns shown as after maximum fees reflect this fee reduction on the respective date. Returns also include the effect of compounding these fees and will be rounded to the nearest basis point. A client’s return will be reduced by any fees and other expenses it may incur in the management of its account. Galliard’s advisory fees are disclosed in the firm’s Form ADV Part 2 which is available upon request. Benchmark returns do not include potential transaction costs or management fees. For comparison purposes each benchmark is fully invested and includes the reinvestment of income. While it is believed that the benchmarks used here represent an appropriate point of comparison for the composites referenced above, prospective investors should be aware that the volatility of the above referenced benchmarks may be substantially different from that of the composites; and holdings in the composites may differ significantly from the benchmarks if the investment guidelines and criteria are different than the composites. **2:** Accounts in the composite are managed to the structure of the individual plan liabilities. The benchmark is shown for informational purposes only and is calculated based on weighted allocation of the benchmarks of portfolios in the composite. The benchmark is rebalanced monthly based on the beginning values of portfolios included in the composite. As of 2/1/23 the breakdown of the benchmark is 55.0% Bloomberg U.S. Long Credit, 10.0% Bloomberg U.S. Long Gov’t, 22.5% Bloomberg U.S. Int. Credit, 12.5% Bloomberg U.S. Int. Gov’t. The breakdown of the informational benchmark for different time periods is available upon request. **3:** Value added before fees; may not add due to rounding. **4:** Linked Benchmark: Prior to 1/1/21 was the ICE BofA 3 Mo U.S. T-Bill. **5:** All rankings are reflected before fees and reported on 1/26/2024. Ultra Short ranks are not applicable. Intermediate Government/Credit ranks shown versus the eVestment U.S. Intermediate Duration Fixed Income Universe. Statistics reported versus the Bloomberg U.S. Intermediate Government/Credit Bond Index. Broad Market Enhanced Core ranks shown versus the eVestment U.S. Core Fixed Income Universe. Statistics reported versus the Bloomberg U.S. Aggregate Bond Index. Liability Driven ranks are not applicable.

Galliard Capital Management, LLC (“Galliard”) is a registered investment adviser and wholly-owned by Allspring Global Investment Holdings, LLC providing fixed income and stable value investment portfolio management for institutional clients.

Galliard Capital Management claims compliance with the Global Investment Performance Standards (GIPS®). GIPS® is a registered trademark of CFA Institute. CFA Institute does not endorse or promote this organization, nor does it warrant the accuracy or quality of the content contained herein. To receive a complete list and description of Galliard composites and/or a GIPS Composite Report, please contact Galliard Client Service at 612.667.3220 or galliardclientservice@galliard.com.

The information contained herein reflects the views of Galliard Capital Management, LLC and sources believed to be reliable by Galliard as of the date of publication. No representation or warranty is made concerning the accuracy of any data and there is no guarantee that any projection, opinion, or forecast herein will be realized. The views expressed may change at any time subsequent to the date of publication. This publication is for informational purposes only; it is not investment advice or a recommendation for a particular security strategy or investment product. Graphs and tables are for illustrative purposes only. The composites are not insured by the FDIC, Federal Reserve Bank, nor guaranteed by Galliard Capital Management. © Copyright Galliard Capital Management, LLC 2024. All rights reserved.

FOR INSTITUTIONAL INVESTOR USE ONLY.